

**Dairy Farm Rd & Tokeena Crossroads
Zoning Requests**



1st Reading

Zoning Classifications

- Municipality
- Agricultural
- Agricultural Residential
- Community Commercial
- Conservation
- Control Free
- Highway Commercial
- Industrial
- Lake Residential
- Mixed Use
- Planned Development
- Public and Recreational Lands
- Residential
- Rural Residential
- Traditional Rural

Zoning Request

- Agricultural
- Community Commercial

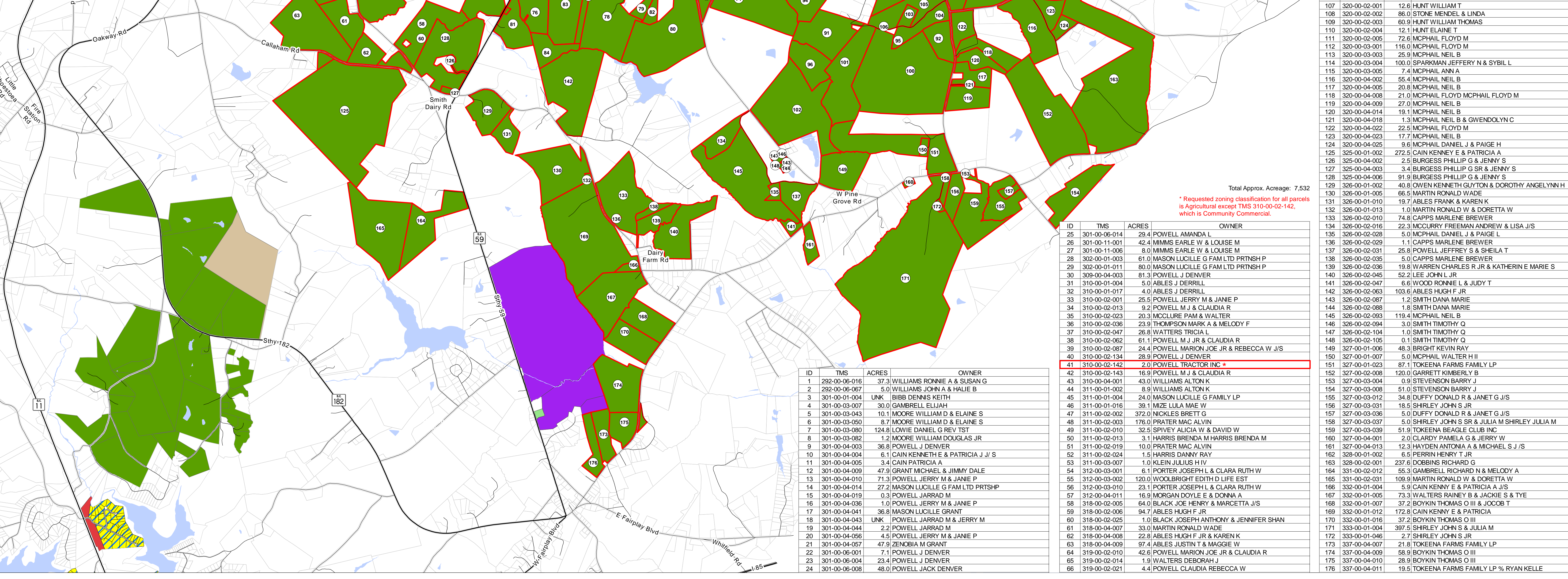
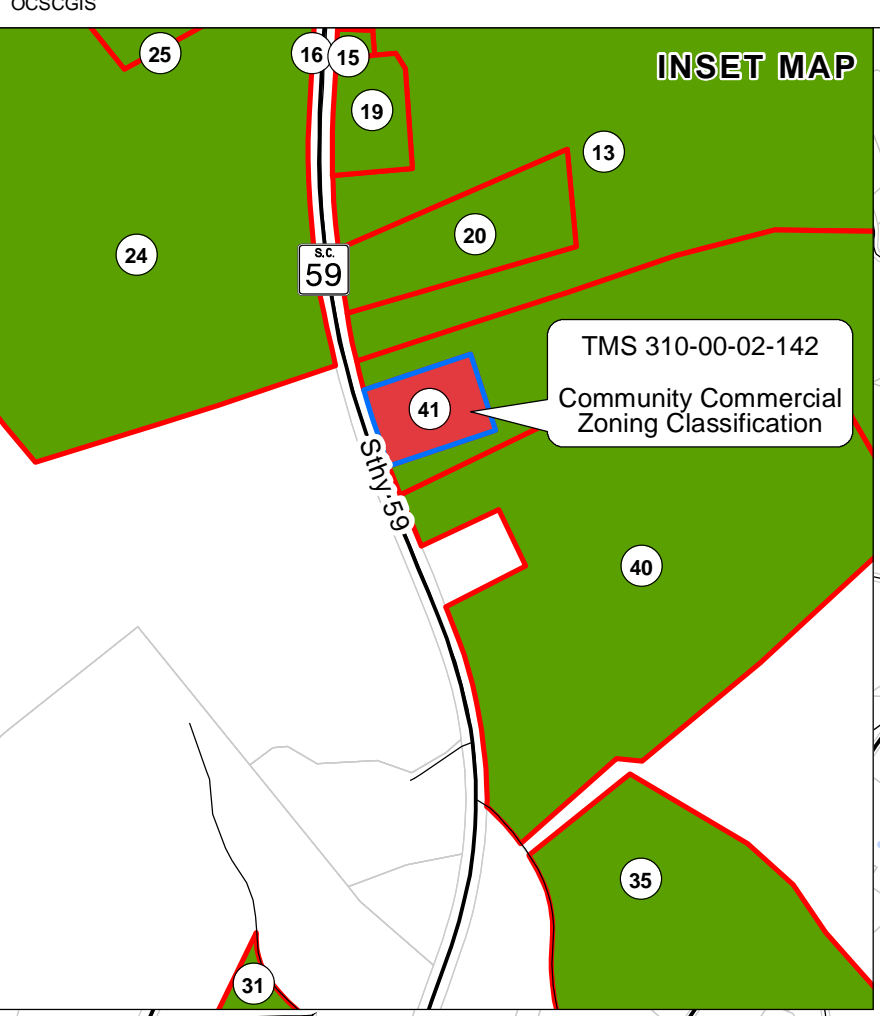

Total Approx. Acreage: 7,532
 * Requested zoning classification for all parcels is Agricultural except TMS 310-00-02-142, which is Community Commercial.

ID	TMS	ACRES	OWNER
1	292-00-06-016	37.3	WILLIAMS RONNIE A & SUSAN G
2	292-00-06-067	5.0	WILLIAMS JOHN A & HALIE B
3	301-00-01-004	UNK	BIBB DENNIS KEITH
4	301-00-03-007	30.0	GAMBRELL ELIJAH
5	301-00-03-043	10.1	MOORE WILLIAM D & ELAINE S
6	301-00-03-050	8.7	MOORE WILLIAM D & ELAINE S
7	301-00-03-080	124.8	LOWIE DANIEL G REV TST
8	301-00-03-082	1.2	MOORE WILLIAM DOUGLAS JR
9	301-00-04-003	36.8	POWELL J DENVER
10	301-00-04-004	6.1	CAIN KENNETH E & PATRICIA J J/ S
11	301-00-04-005	3.4	CAIN PATRICIA A
12	301-00-04-009	47.9	GRANT MICHAEL & JIMMY DALE
13	301-00-04-010	71.3	POWELL JERRY M & JANIE P
14	301-00-04-014	27.2	MASON LUCILLE G FAM LTD PRTSH P
15	301-00-04-019	0.3	POWELL JARRAD M
16	301-00-04-036	1.0	POWELL JERRY M & JANIE P
17	301-00-04-041	36.8	MASON LUCILLE GRANT
18	301-00-04-043	UNK	POWELL JARRAD M & JERRY M
19	301-00-04-044	2.2	POWELL JARRAD M
20	301-00-04-056	4.5	POWELL JERRY M & JANIE P
21	301-00-04-057	47.9	ZENOBA M GRANT
22	301-00-06-001	7.1	POWELL J DENVER
23	301-00-06-004	23.4	POWELL J DENVER
24	301-00-06-008	48.0	POWELL JACK DENVER

ID	TMS	ACRES	OWNER
25	301-00-06-014	29.4	POWELL AMANDA L
26	301-00-11-001	42.4	MIMMS EARLE W & LOUISE M
27	301-00-11-006	8.0	MIMMS EARLE W & LOUISE M
28	302-00-01-003	61.0	MASON LUCILLE G FAM LTD PRTSH P
29	302-00-01-011	80.0	MASON LUCILLE G FAM LTD PRTSH P
30	309-00-04-003	81.3	POWELL J DENVER
31	310-00-01-004	5.0	ABLES J DERRILL
32	310-00-01-017	4.0	ABLES J DERRILL
33	310-00-02-001	25.5	POWELL JERRY M & JANIE P
34	310-00-02-013	9.2	POWELL M J & CLAUDIA R
35	310-00-02-023	20.3	MCCLURE PAM & WALTER
36	310-00-02-036	23.9	THOMPSON MARK A & MELODY F
37	310-00-02-047	26.8	WATTERS TRICIA L
38	310-00-02-062	61.1	POWELL M J JR & CLAUDIA R
39	310-00-02-087	24.4	POWELL MARION JOE JR & REBECCA W J/S
40	310-00-02-134	28.9	POWELL J DENVER
41	310-00-02-142	2.0	POWELL TRACTOR INC *
42	310-00-02-143	16.9	POWELL M J & CLAUDIA R
43	310-00-04-001	43.0	WILLIAMS ALTON K
44	311-00-01-002	8.9	WILLIAMS ALTON K
45	311-00-01-004	24.0	MASON LUCILLE G FAMILY LP
46	311-00-01-016	39.1	MIZE LULA MAE W
47	311-00-02-002	372.0	NICKLES BRETT G
48	311-00-02-003	176.0	PRATER MAC ALVIN
49	311-00-02-010	32.5	SPIVEY ALICIA W & DAVID W
50	311-00-02-013	3.1	HARRIS BRENDA M HARRIS BRENDA M
51	311-00-02-019	10.0	PRATER MAC ALVIN
52	311-00-02-024	1.5	HARRIS DANNY RAY
53	311-00-03-007	1.0	KLEIN JULIUS H IV
54	312-00-03-001	6.1	PORTER JOSEPH L & CLARA RUTH W
55	312-00-03-002	120.0	WOOLBRIGHT EDITH O LIFE EST
56	312-00-03-010	23.1	PORTER JOSEPH L & CLARA RUTH W
57	312-00-04-011	16.9	MORGAN DOYLE E & DONNA A
58	312-00-02-005	64.0	BLACK JOE HENRY & MARCETTA J/S
59	318-00-02-006	94.7	ABLES HUGH F JR
60	318-00-02-025	1.0	BLACK JOSEPH ANTHONY & JENNIFER SHAN
61	318-00-04-007	33.0	MARTIN RONALD WADE
62	318-00-04-008	22.8	ABLES HUGH F JR & KAREN K
63	318-00-04-009	97.4	ZENOBA JUSTIN T & MAGGIE W
64	319-00-02-010	42.6	POWELL MARION JOE JR & CLAUDIA R
65	319-00-02-014	1.9	WALTERS DEBORAH J
66	319-00-02-021	4.4	POWELL CLAUDIA REBECCA W

ID	TMS	ACRES	OWNER
67	319-00-02-024	9.1	MERRITT WANDA LEIGH
68	319-00-02-025	17.2	WALTERS RAINIEY B
69	319-00-02-027	15.0	WALTERS RAINIEY B & JACKIE S
70	319-00-02-039	3.0	WALTERS RAINIEY B
71	319-00-02-044	10.0	POWELL MARION J & REBECCA W
72	319-00-02-048	5.5	POWELL M J JR
73	319-00-02-051	62.3	POWELL M J JR
74	319-00-03-003	90.5	COX HOWARD L & CONNIE B
75	319-00-04-004	1.0	DICKSON LARRY D & KIMBERLY V
76	319-00-04-005	30.3	STINNETT LINDA OLBON
77	319-00-04-006	67.9	WALTERS RAINIEY B
78	319-00-04-017	8.1	RIKARD W BERRY ETAL
80	319-00-04-020	126.4	RIKARD W BERRY ETAL
81	319-00-04-022	33.7	KOZKOWSKI EDITH O KOZKOWSKI EDITH O
82	319-00-04-026	6.2	RIKARD W BERRY ETAL
83	319-00-04-028	67.9	WALTERS RAINIEY B
84	319-00-04-030	24.2	WALTERS RAINIEY B
85	319-00-04-032	174.2	WALTERS RAINIEY B
86	319-00-05-007	59.1	STONE JOHN BARKER & DAWN B
87	320-00-01-001	18.7	WOODS BRUCE D & SHIRLEY A J/S
88	320-00-01-002	68.5	GOLDEN GRACIE B TR
89	320-00-01-003	11.3	GOLDEN GRACIE B TR
90	320-00-01-004	71.0	GOLDEN GRACIE B TR
91	320-00-01-012	56.1	TOMPKINS JIMMY L
92	320-00-01-017	35.0	DAVIS LEE JR
93	320-00-01-021	40.0	WOODS BRUCE D & SHIRLEY A J/S
94	320-00-01-023	41.7	COX HOWARD L & CONNIE B
95	320-00-01-024	1.0	STONE JED M
96	320-00-01-029	37.7	TOMPKINS JIMMY L
97	320-00-01-030	40.0	GOLDEN GRACIE B TR
98	320-00-01-036	17.8	COX HOWARD L & CONNIE B
99	320-00-01-037	18.8	COX HOWARD L & CONNIE B
100	320-00-01-040	193.6	MCPHAIL NEIL B
101	320-00-01-041	73.1	TOKEENA FARMS FAMILY LP
102	320-00-01-042	128.3	MCPHAIL FLOYD
103	320-00-01-043	8.4	STONE JED M & STEPHANIE C
104	320-00-01-044	26.0	STONE DON MORRIS
105	320-00-01-045	31.8	STONE DON MORRIS
106	320-00-01-046	1.0	STONE JED M & STEPHANIE C
107	320-00-02-001	12.6	HUNT WILLIAM T
108	320-00-02-002	86.0	STONE MENDEL & LINDA
109	320-00-02-003	60.9	HUNT WILLIAM THOMAS
110	320-00-02-004	12.1	HUNT ELAINE T
111	320-00-02-005	72.6	MCPHAIL FLOYD M
112	320-00-03-001	116.0	MCPHAIL FLOYD M
113	320-00-03-003	25.9	MCPHAIL NEIL B
114	320-00-03-004	100.0	SPARKMAN JEFFERY N & SYBILL L
115	320-00-03-005	7.4	MCPHAIL ANNA A
116	320-00-04-002	55.4	MCPHAIL NEIL B
117	320-00-04-005	20.8	MCPHAIL NEIL B
118	320-00-04-008	21.0	MCPHAIL FLOYD MCPHAIL FLOYD M
119	320-00-04-009	27.0	MCPHAIL NEIL B
120	320-00-04-014	19.1	MCPHAIL NEIL B
121	320-00-04-018	1.3	MCPHAIL NEIL B & GWENDOLYN C
122	320-00-04-022	22.5	MCPHAIL FLOYD M
123	320-00-04-023	17.7	MCPHAIL NEIL B
124	320-00-04-025	9.6	MCPHAIL DANIEL J & PAIGE H
125	325-00-01-002	272.5	CAIN KENNEY E & PATRICIA A
126	325-00-04-002	2.5	BURGESS PHILLIP G & JENNY S
127	325-00-04-003	3.4	BURGESS PHILLIP G SR & JENNY S
128	325-00-04-006	91.9	BURGESS PHILLIP G & JENNY S
129	326-00-01-002	40.8	OWEN KENNETH GUYTON & DOROTHY ANGELYN H
130	326-00-01-005	66.5	MARTIN RONALD WADE
131	326-00-01-010	19.7	ABLES FRANK & KAREN K
132	326-00-01-013	1.0	MARTIN RONALD W & DORETTA W
133	326-00-02-010	74.8	CAPPS MARLENE BREWER
134	326-00-02-016	22.3	MCCURRY FREEMAN ANDREW & LISA J/S
135	326-00-02-028	5.0	MCPHAIL DANIEL J & PAIGE L
136	326-00-02-029	1.1	CAPPS MARLENE BREWER
137	326-00-02-031	25.8	POWELL JEFFREY S & SHEILA T
138	326-00-02-035	5.0	CAPPS MARLENE BREWER
139	326-00-02-036	19.8	WARREN CHARLES R JR & KATHERIN E MARIE S
140	326-00-02-045	52.2	LEE JOE L JR
141	326-00-02-047	6.6	WOOD RONNIE L & JUDY T
142	326-00-02-069	103.6	ABLES HUGH F JR
143	326-00-02-087	1.2	SMITH DANA MARIE
144	326-00-02-088	1.8	SMITH DANA MARIE
145	326-00-02-093	119.4	MCPHAIL NEIL B
146	326-00-02-094	3.0	SMITH TIMOTHY Q
147	326-00-02-104	1.0	SMITH TIMOTHY Q
148	326-00-02-105	0.1	SMITH TIMOTHY Q
149	327-00-01-006	48.3	BRIGHT KEVIN RAY
150	327-00-01-007	5.0	MCPHAIL WALTER H II
151	327-00-01-023	87.1	TOKEENA FARMS FAMILY LP
152	327-00-02-008	120.0	GARRETT KIMBERLY B
153	327-00-03-004	0.9	STEVENSON BARRY J
154	327-00-03-008	51.0	STEVENSON BARRY J
155	327-00-03-012	34.8	DUFFY DONALD R & JANET G J/S
156	327-00-03-031	18.5	SHIRLEY JOHN S JR
157	327-00-03-036	5.0	DUFFY DONALD R & JANET G J/S
158	327-00-03-037	5.0	SHIRLEY JOHN S SR & JULIA M SHIRLEY JULIA M
159	327-00-03-039	51.9	TOKEENA BEAGLE CLUB INC
160	327-00-04-001	2.0	CLARDY PAMELA G & JERRY W
161	327-00-04-013	12.3	HAYDEN ANTONIA A & MICHAEL S J/S
162	328-00-01-002	6.5	PERRIN HENRY T JR
163	328-00-02-001	237.6	DOBBINS RICHARD G
164	331-00-02-012	55.3	GAMBRELL RICHARD N & MELODY A
165	331-00-02-031	109.9	MARTIN RONALD W & DORETTA W
166	332-00-01-004	5.9	CAIN KENNY E & PATRICIA A J/S
167	332-00-01-005	73.3	WALTERS RAINIEY B & JACKIE S & TYE
168	332-00-01-007	37.2	BOYKIN THOMAS O III & JOCOB T
169	332-00-01-012	172.8	CAIN KENNY E & PATRICIA
170	332-00-01-016	37.2	BOYKIN THOMAS O III
171	333-00-01-004	397.5	SHIRLEY JOHN S & JULIA M
172	333-00-01-006	2.7	SHIRLEY JOHN S JR
173	337-00-04-007	21.8	TOKEENA FARMS FAMILY LP
174	337-00-04-009	58.9	BOYKIN THOMAS O III
175	337-00-04-010	28.9	BOYKIN THOMAS O III
176	337-00-04-011	19.5	TOKEENA FARMS FAMILY LP % RYAN KELLE