

WH-3 RIDGE RD

1 in = 400 ft

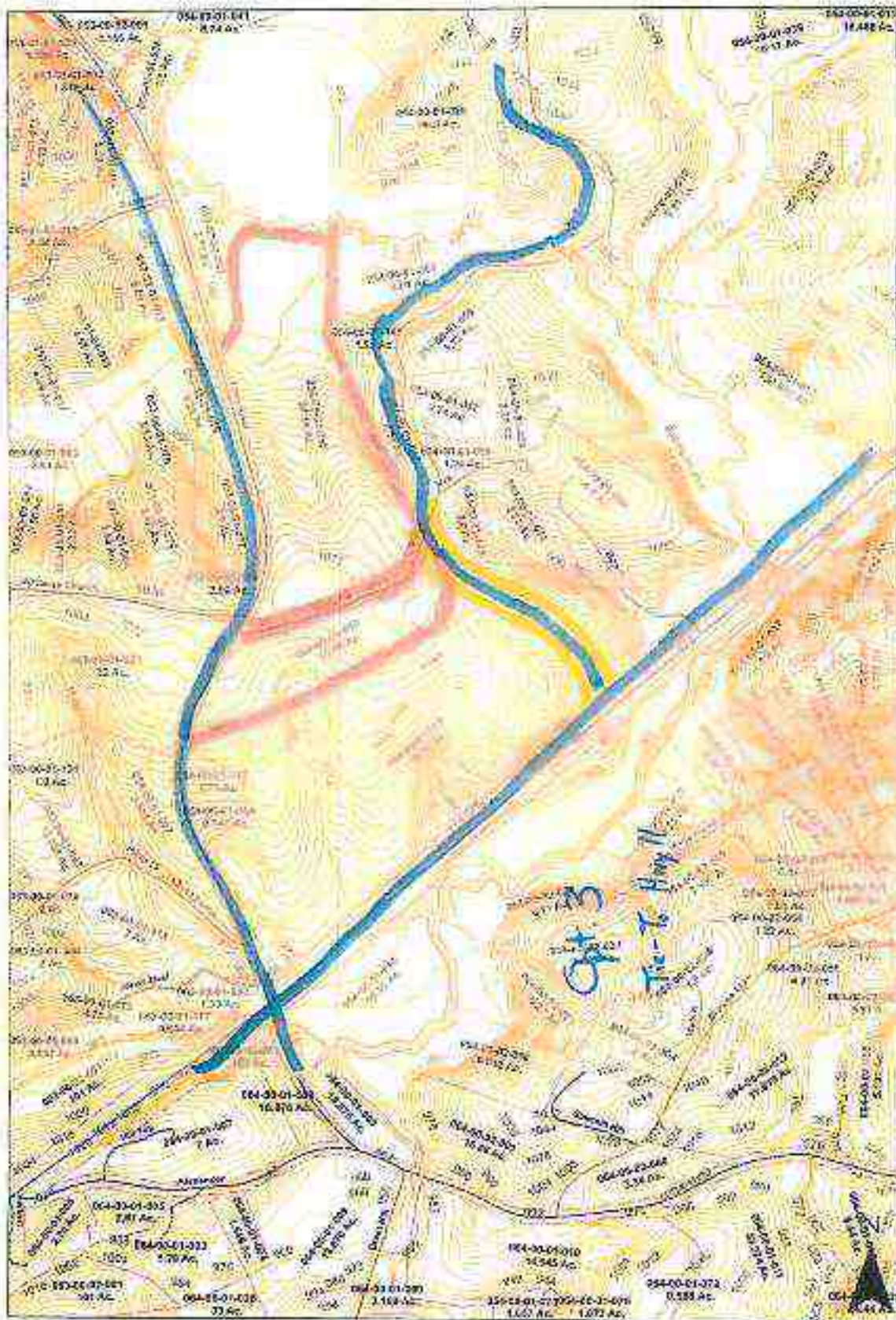

WH-3 RIDGE RD

1 in = 400 ft

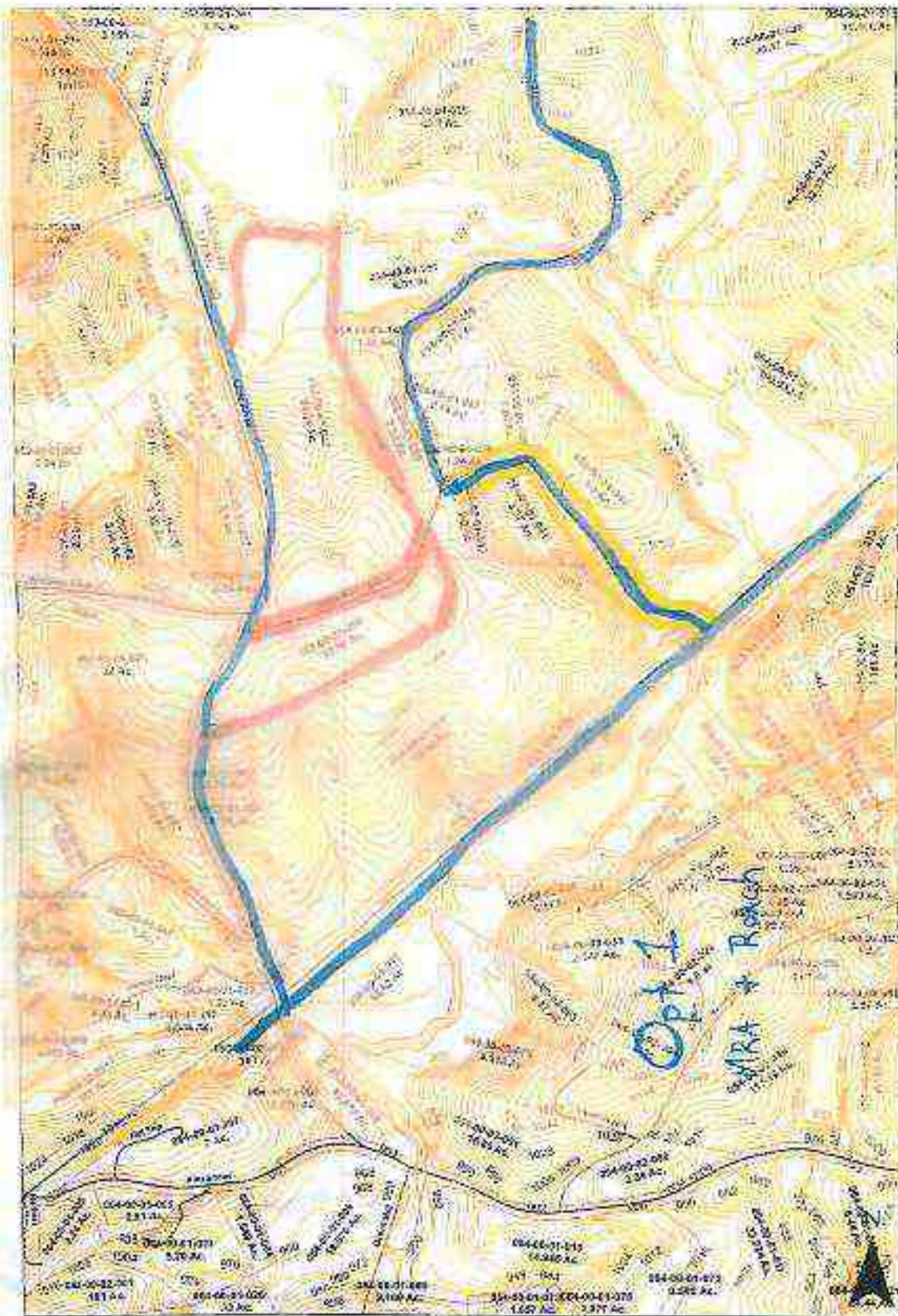

WH-3 RIDGE RD

1 in = 400 ft

Roads and Bridges				
Date	Job Description	Number of Staff	Staff Hours	Equipment Hours
12/7/11-12/9/11	Megee Rd-Creek Culvert	7	132.5	85
10/18/11-12/8/11	New Paving Contract-Crossline replacements	12	1218	370
11/17/11-11/23/11	SCDOT-County Bridge Repairs	5	200	30
Total		24	1550.5	485

Pointe West Project				
Date	Job Description	Number of Staff	Staff Hours	Equipment Hours
10/17/11-11/29/11	Inspecting	3	245	15
Total		3	245	15

PRT				
Date	Job Description	Number of Staff	Staff Hours	Equipment Hours
10/18/11	High Falls -Cut tree down	5	10	6
11/2/2011-11/3/11	High Falls-Hauled 9 loads dirt from Quarry to park	2	14	14
Total		7	24	20

Economic Development				
Date	Job Description	Number of Staff	Staff Hours	Equipment Hours
11/1/2011	Trim Echo Hills	4	16	6
11/3/2011-11/15/11	Echo Hills - Replace Gate & Gravel Roads	5	90	24
Total		9	106	30

Solid Waste				
Date	Job Description	Number of Staff	Staff Hours	Equipment Hours
11/1/2011	NC with Swain	1	7.5	0
12/7/2011	Ebenezer MCC	5	22.5	7
Total		6	30	7

Emergency Services				
Date	Job Description	Number of Staff	Staff Hours	Equipment Hours
11/1/2011	Bring trailers from Westminster & Crossroad areas	2	8	4
11/8/2011	Trucks to Columbia	2	16	16
11/9/2011	Take generators to Columbia	1	8	8
Total		5	32	28

Doug Hollow Road				
Date	Job Description	Number of Staff	Staff Hours	Equipment Hours
10/27/11-11/2/11	Inspecting/Proof Roll	2	14	2
Total		2	14	2

Sheriff's Dept				
Date	Job Description	Number of Staff	Staff Hours	Equipment Hours
11/2/2011	Firing Range-3 loads mulch	2	3	3
Total		2	3	3

Total Staff Hours 2,005
Percent of Hours worked on Special Projects 29

ROADS AND BRIDGES DEPARTMENT
<ul style="list-style-type: none">• Argo Rd - Plans Submitted to SCDHEC• Cobb Bridge - Trying to Obtain R/W• Retaining Wall Design for South Palmetto Avenue• Cobb Dr - Working on SCDHEC Plan & Permit• 2011-2012 Paving Contract - Working on Bid• Charlie Cobb Culvert Replacement• Lonely Road Culvert Replacement• Dyar Bridge• Title II Grant Money - Land Bridge

On-Line Road Improvement Requests

March 30, 2011 thru November 27, 2011

	Date	Name	Telephone Number	Road Number	Road Name	Road Issue	
1	3/30/2011	A. E. Nowell	710-3902	SE-56	Mauldin Mill Rd	Bridge at 425 Nowell Dr-culvert too small	County
2	3/30/2011	Donald Ackerson	985-0707	SE-452	East Waterford Dr	Would like roads repaved in Waterford Subd	County
3	3/31/2011	Silissa Bischof	864-356-4599	SE-135	Iroquois Dr	Potholes, cracking, drainage issues; unsafe for school bus to continue picking up children if road issues not addressed in near future	County
4	3/31/2011	James White	324-6070	CE-3	Rolling Dr	There are several potholes, and the end of the street cul de sac is a mess. The drainage is terrible and each heavy rain floods the end of the street which is near a creek. Also, the pavement at the end of the street is broken up, cracked and covered in mud and gravel. There is a school bus that turns around here each day which further destroys the road. Also, the ditches on either side of the street at the end need cleaned out for better drainage to the creek which would prevent future erosion. Please look at repairing this street as there are several children who play on this street and a car could hit a hole and be slung out of the road and possibly injuring a child. I also feel there should be speed limit signs posted and a children at play sign installed. There is neither here at the present. Also a Dead End street sign would cut down on undue traffic. Thanks for your time.	County
5	3/31/2011	Peggy Bayliss	647-9700	S-90	Unity Church Rd	Bridge has started to fall into creek, drops approx. 2" per 3 days, now huge bump in the road	State
6	4/22/2011	Sidney Sorrells	430-3650	S-395	Carson Rd	Roadway is deteriorating in front of #109; pothole in front of #107	State
7	4/22/2011	Sidney Sorrells	430-3650	S-381	Brookwood Dr	In front of #107, pothole and pavement breaking down	State
8	4/22/2011	Sidney Sorrells	430-3650	S-37	Main St	In front of washerette, square hole on side at Stop sign	State
9	6/8/2011	Jim Krautlarger	888-0500	SE-466	Clifton Ct	Pothole in front of #810 (Placed w/r to fix on 6/8/11)	County
10	6/29/2011	David Davidson	864-593-4244	SE-354	Presque Isle Pl	Rip rap removed when drainage ditch behind Stop sign was cleaned out	County
11	7/4/2011	Karen Hubbard	888-2905	SE-142	Cherokee Dr	1302-culvert is stopped up & washed out lower drive w/no asphalt apron, please repair	County
12	7/17/2011	Donnie Blackmon	882-3710	SE-135	Iroquois Dr	Numerous sections of road-potholes, asphalt separating, road washed out by mailbox @1493	County
13	8/4/2011	Thomas Garzilli	885-0917	C-8	Enterprise Ln	Significant cracking & erosion on many sections w/largest at #1619	City
14	8/12/2011	Jackie Cobb	885-1339	PU-17	Honey Rd	Entrance of road needs fixed and road needs scraped & gravel	County

On-Line Road Improvement Requests

March 30, 2011 thru November 27, 2011

15	8/12/2011	Gary Green	718-6779	WA-133	Forest Acres Cir	441-Road drains right into house, asking for berm or something to divert water. messing up foundation	County
16	8/22/2011	Greg Stabler	843-817-8559	C-104	Andrew Dr	107-Pothole approx. 2" to 3" in diameter across entire right lane; 117-large, deep pothole on edge of road in front of 117	City
17	9/23/2011	Sidney Sorrells	864-430-3650	S-37-210	Seneca Creek Rd	After turning off Shiloh Rd onto Seneca Creek Rd, on right side is large spot that has sunken it at old repair.	State
18	9/23/2011	Michelle Davis	647-5335	CE-136	Desiree Ln	Several large potholes; road needs repaved, never been paved since early 80's	County
19	10/15/2011	Ralph O'dell	638-3716	S-734	Earle St	Across from 621 at mailbox & also another bad place up the road, Walhalla Water Dept has dug holes & filled in with gravel that has washed out; cars slinging gravel; 1 car hit the hole & got a flat tire	State
20	10/27/2011	Benjie Collins	873-8142	CH-3	Sleepy Hollow Ct	Gravel road with drainage issues, runoff into Lake Cherokee	County
21	10/27/2011	Curtis Davis	882-7099	S-37-136	E Reedy Fork Rd	620 Spider Farm Ln-rough road, dips, uneven pavement. Road has been patched & they made a real mess of it. I ride a motorcycle and I'm scared to ride on this road	State
22	10/27/2011	Teresa Phelps	944-5965	P-1696	Hunters Ridge	Entire gravel road has poor drainage, deep ruts, holes, deep ditches & drop offs. Narrows to one lane in places restricting passage of fire trucks and ambulances.	Private
23	10/27/2011	Mary Bowen	247-0747	TU-102	Apple Tree Ln	Whole road pave, now gravel: constantly having problems with road wash boarding, lots of traffic, very dusty, also water stands when having really big rains and it gets out of drain ditch in curves: More families reside on road now, total of 7 families	County
24	10/27/2011	David Bowen	280-2955	TU-102	Apple Tree Ln	Road extremely dusty! Causing damage to vehicles! Becoming a health issue! There are 7 families residing on road. Would like county to consider paving entire county maintained surface	County
25	10/27/2011	David Rogers	280-6019	TU-102	Apple Tree Ln	Gravel road, washes, hole, needs paving! Everyone has signed ROW, except one person. One person should not stop the paving of the road. Tired of the ruff, dusty, muddy road. Don't let one man stop the wishes of others not going through.	County
26	10/28/2011	Roy Palmer	882-6097	WA-74	Saluda Rd	Narrow one lane curvy road. Daily trips by school bus. Heavy rains cause ruts across road. Gravel spilling onto Alberts Rd, has caused accidents. Used by traffic as a short cut which in dry season causes billows of dust.	County
27	10/30/2011	Earlen Arterburn	247-4182	SE-158	Martin Lake Rd	Complete construction to county specifications for paving	County

On-Line Road Improvement Requests

March 30, 2011 thru November 27, 2011

28	10/31/2011	Stacey Blackwell	247-3827	SE-121	Corinth Dr	Entire road on Sandifer Blvd side of railroad tracks-sever asphalt cracking, potholes, multiple saw and patch joints	County
29	10/31/2011	Douglas Bishop	557-2499	WA-61	Hamby Dr	Hamby Dr was scraped and gravel was put down about 2/3's of the drive but wasn't finished, please have crew return to finish the gravel as this section left w/o gravel gets muddy after a rain. Thanks for all great work the crew does!!	County
30	10/31/2011	Cheryl Thorton	710-6301	WA-53	Madison Dr	The complete length of Madison Dr needs to be widened. Also, now the Ebenezer Rd has been paved, there is a large drop off between the 2 roads. This is a 1 lane road, if you meet a car you have to go over into someones yard or ditch. Several cars have had to be towed because of having to go into the ditch. There are now 16 residents on this road and if fire trucks had to come down it would be very tight. (See print out)	County
31	11/1/2011	Deborah Worley	882-1256	P-401	Cloverdale Dr	Potholes and drainage issues	Private
32	11/1/2011	Tammy Bryson	723-3535	S-64	Seed Farm Rd	Where road meet 123 until it comes back out on 123 as Bibb St; on Bibb St section you take dips & bumps! At Upstate Forklift, road stays broken up & uneven. Needs totally redone! My car bounces over the bad patch job.	State
33	11/1/2011	Guilford	847-323-3172	P-53	South Shore Dr	Incomplete, unpaved section of street & cul de sac	Private
34	11/2/2011	Gene Thomas	944-1250	CH-74	Cherokee Ridge Rd	Gravel road, holes, wash board, washes in road requires constant maintenance by Road Dept, approx. once per month. Last year snow trapped residents for 7 days before temperatures rose high enough to melt snow and for regular traffic to resume. The Road Dept would not scrape a snow covered gravel road. We have been asking for 20 years for this road to be paved. Last resident on road has talked with Road Dept about donating the required area for a cul de sac. Please pave this road. Thank you for your consideration.	County
35	11/3/2011	Donna Hudson	638-6584	P-455	Buxton Dr	Needs paving; we are all taxpayers in Oconee County	Private
36	11/3/2011	Eric Ruby	517-1055	CH-74	Cherokee Ridge Rd	This road is a gravel road with several residents. We want this road paved. Cherokee View Rd has been recently paved and it had fewer residents. There are at least 12 houses on this road all paying a decent property tax.	County
37	11/3/2011	W. Denton Burnette	979-3345	CH-74	Cherokee Ridge Rd	Road is a poorly maintained gravel road with serious erosion problems due to slope and poor drainage. Request that the road be paved. Gravel sediment is washing into Lake Cherokee and causing serious problems in certain areas.	County

On-Line Road Improvement Requests

March 30, 2011 thru November 27, 2011

38	11/4/2011	Kristopher Maynard	404-578-3019	CH-74	Cherokee Ridge Rd	I am at 322 Cherokee Ridge Rd; constant wash out of gravel road. Very rough, ruts, etc. Needs paved	County
39	11/4/2011	Roger Chastain	277-3196	CH-74	Cherokee Ridge Rd	Needs to be paved to ensure continuing development of Oconee's vast recreational possibilities. Lake Cherokee has approx. 150 homes (all well built) on it's lake. My taxes on my house are \$4891. Plus boat and motor taxes, etc. Have been on this lake for 28 years.	County
40	11/4/2011	Wright Alcorn	404-558-8605	CH-74	Cherokee Ridge Rd	I would like to encourage the County to pave the currently unpaved county road known as Cherokee Ridge Rd. It is a relatively short section of road but a number of people live on this road. Last year during the snow and ice storm, we were trapped in our house for a week because the road had iced and there was too much shade for it to melt. The paved road (Cherokee Lake Rd) was cleared by the county within a day but our unpaved road remained impassible. Lord only knows what would have happened had there been a medical emergency. Thank you for your consideration.	County
41	11/4/2011	Cathy Edwards Ovington	238-0075	CH-74	Cherokee Ridge Rd	Not paved. Muddy when wet. Delivery truck not able to get to house when road was wet and got stuck in mud trying. Lots of silt runoff that goes through neighbors property and into lake.	County
42	11/8/2011	Patrick Fant	250-0823	CH-74	Cherokee Ridge Rd	The road is washing out all the gravel. We really need pavement. Thanks so much for your consideration.	County
44	11/15/2011	Michael Whitmire	723-2091	CH-74	Cherokee Ridge Rd	There is a constant need for scraping and adding gravel to Cherokee Ridge Rd. Road is too narrow for cars driving in both directions--one has to pull over and wait for the other to pass by. We signed over property access several years ago to the county for paving and for maintaining. We do appreciate the gravel and scraping, but feel that paving would be a much safer road to travel on.	County
45	11/17/2011	John Ishier	jonera@att.net	WA-163	Lake Ridge Ln	Yes, I live at 12000 Lake Ridge Ln in Saxony Forest off of Hwy 188. The south end of Lake Ridge needs to be resurfaced and the dip in the road where the drain tube goes into the lake is breaking down on the sides. If this area by the tube completely goes we will loose the road and access to my home. Please evaluate this road and add to your repair list in 2012.	County

On-Line Road Improvement Requests

March 30, 2011 thru November 27, 2011

					The turn onto Little River Ln is very steep and narrow with a ditch on one side. From Burgess Ln to Crowes Dr the road is impassable by 2 cars at the same time. There are blind curves and ditches on both sides. Vehicles meeting head on must back up an unreasonable distance to find a place to pull over. Very narrow section of road with dangerous blind curves. The road was blocked for hours, near the Water Point, when a Roadway Truck got stuck and had to wait to be towed out. I fear that a fully loaded fire truck travelling up the narrow slope, in adverse conditions, to reach houses on this side of Little River Ln could result in delayed response time because of the condition of the road. I believe this road does not meet reasonable road standards. Continuing to maintain a sub-standard road does not seem like a cost effective use of tax dollars. Furthermore, issues involving life/safety should be resolved in the best interest of the public and should never be "Grandfathered".	
46	11/20/2011	John Dilonno	944-9831	KE-38	Little River Ln	County
47	11/22/2011	Stephen Lewis	240-5518	CH-74	Cherokee Ridge Rd	County

Road Improvement Request Summary

County Roads	Road #	Action Taken
Mauldin Mill Rd	SE-56	Work Request #53945 - Open
East Waterford Dr	SE-452	Researching R/W
Iroquois Dr	SE-135	Work Request #50195 - Completed on 07/26/2011
Rolling Dr	CE-3	No ROW
Clifton Ct	SE-466	Work Request #49476 - Open
Presque Isle Pl	SE-354	Work Request #49829 - Completed 7/12/11
Cherokee Dr	SE-142	Work Request #49906 - Completed 7/12/11
Honey Rd	PU-17	Work Request #51198 - Completed 8/24/11; Emailed back
Forest Acres Cir	WA-133	Work Request #51197 - Open
Desiree Ln	CE-36	Work Request #52381 - Completed 10/7/11
Greenwich Dr	SE-184	Work Request #52977 - Completed 10/7/11
Sleepy Hollow Ct	CH-3	Work Request #53944 - Open
Apple Tree Ln	TU-102	Research of ROW in progress
Saluda Rd	WA-74	Work Request #52374 - Completed 10/12/11
Martin Lake Rd	SE-158	Research of ROW in progress
Corinth Dr	SE-121	Property owners refused to sign for 50' ROW
Hamby Dr	WA-61	Work Request #54001 - Completed 11/1/11
Madison Dr	WA-53	Research of ROW in progress
Cherokee Ridge Rd	CH-74	Research of ROW in progress
Lake Ridge Ln	WA-163	Research of road problem in progress
Little River Ln	KE-38	Research of road problem in progress; No ROW
State Roads		
Unity Church Rd	S-90	Reported to the SCDOT & emailed resident back and gave SCDOT information
Carson Rd	S-395	Reported to the SCDOT & emailed resident back and gave SCDOT information
Brookwood Dr	S-381	Reported to the SCDOT & emailed resident back and gave SCDOT information

State Roads	Road #	Action Taken
Main St	S-37	Reported to the SCDOT & emailed resident back and gave SCDOT information
Seneca Creek Rd	S-210	Reported to the SCDOT & emailed resident back and gave SCDOT information
Earle St	S-734	Reported to SCDOT
E Reedy Fork Rd	S-136	Reported to SCDOT
Seed Farm Rd	S-64	Reported to SCDOT and gave resident SCDOT information
Private Roads		
Hunters Ridge	P-1696	Letter Pending
Cloverdale Dr	P-401	Letter Pending
South Shore Dr	P-53	Letter Pending
Buxton Dr	P-455	Letter Pending
City Streets		
Enterprise Ln	C-8	Reported to City of Seneca-Donnie White
Andrew Dr	C-104	Reported to City of Seneca-Donnie White

Roads:

21 County Roads

8 State Roads

4 Private Roads

2 City Streets

Citizen Response:

47-Online Submissions

4-November 5, 2011 Public Forum

1-November 8, 2011 Public Forum