Council District 4

Oconee County
SOUTH CAROLINA

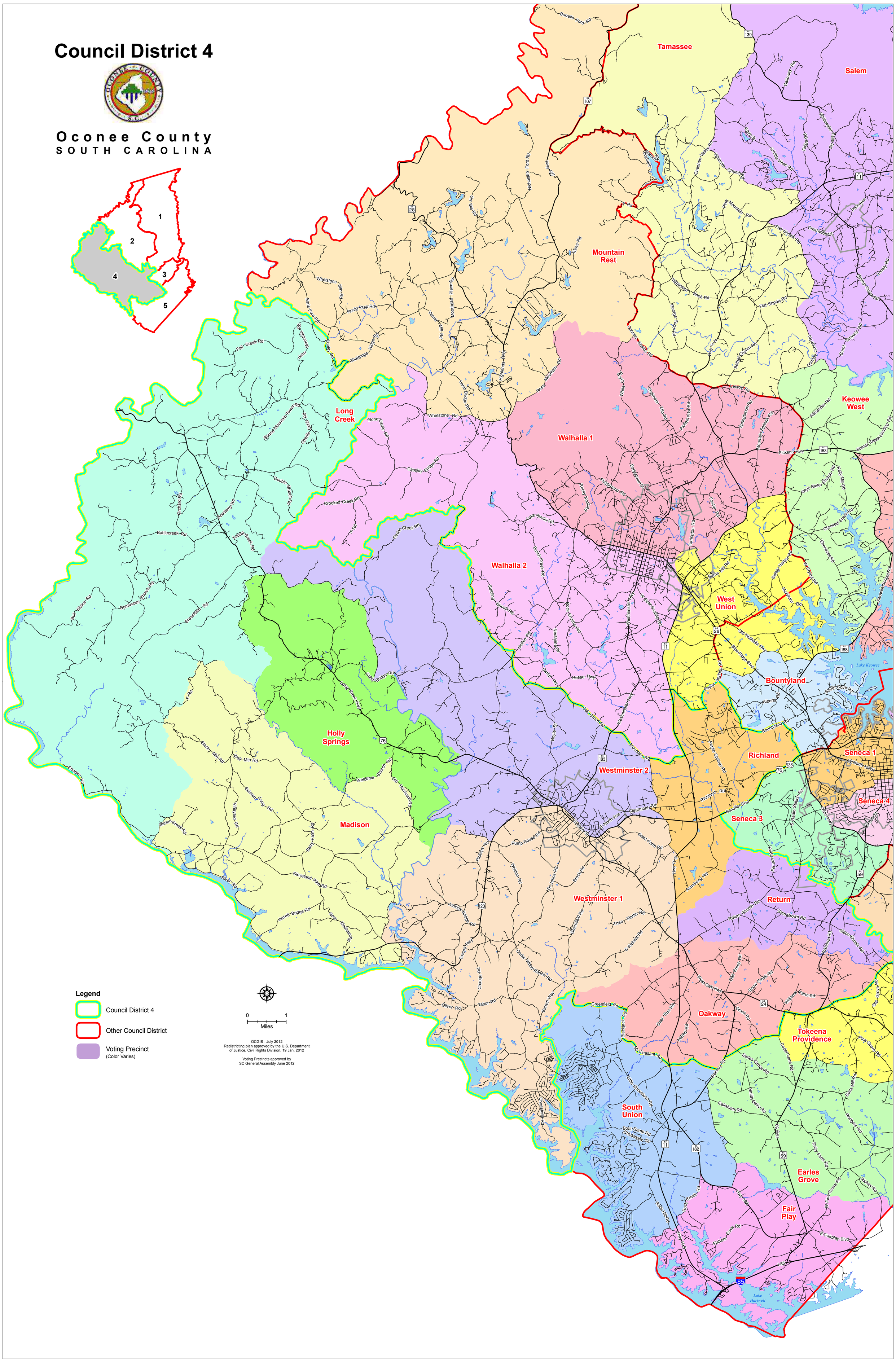

OCGIS - July 2012
Redistricting plan approved by the U.S. Department of Justice, Civil Rights Division, 19 Jan. 2012

Voting Precincts approved by SC General Assembly June 2012