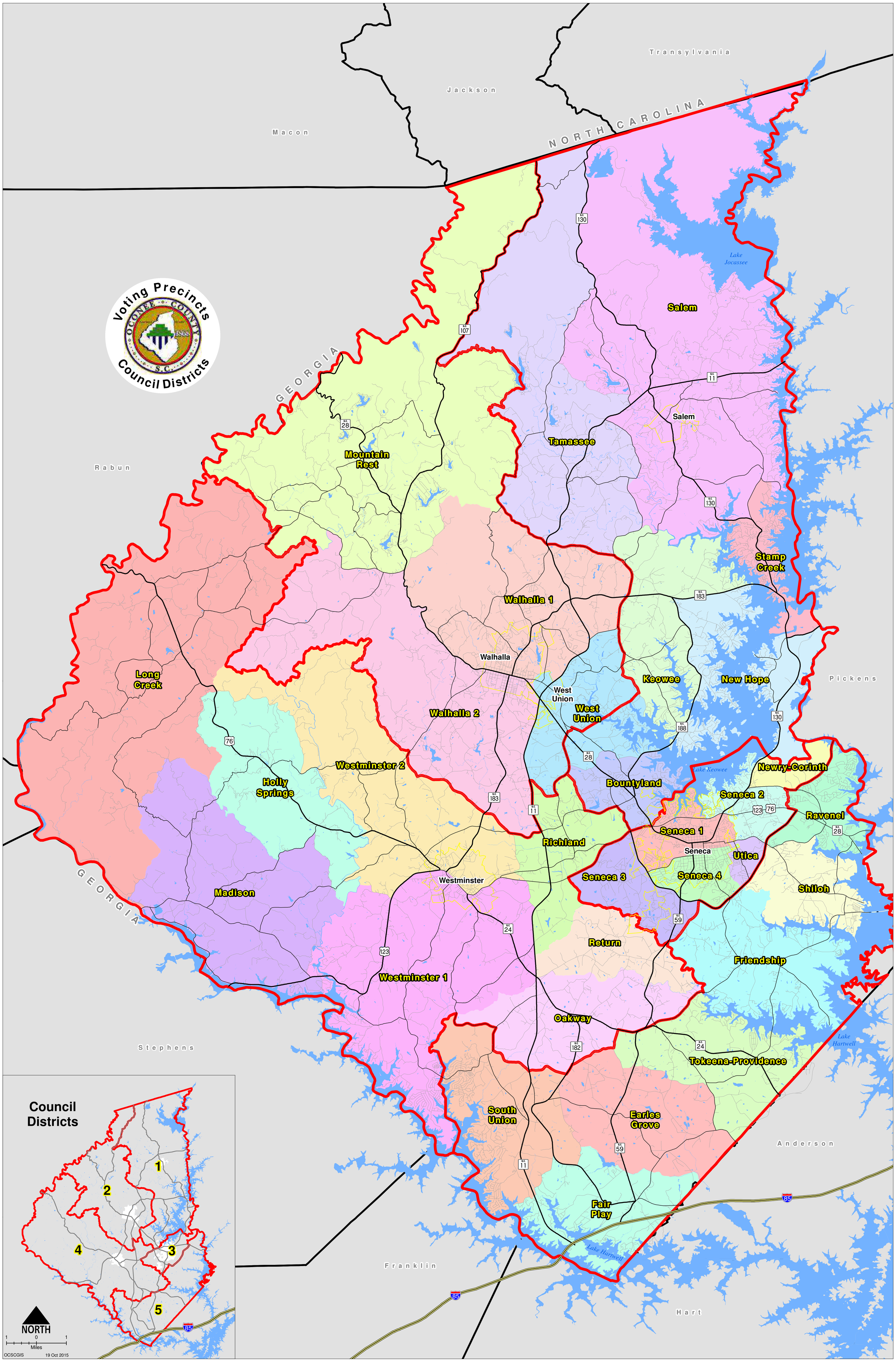
Voting Precincts
Council Districts
OCONEE COUNTY
1868
S.C.
NORTH CAROLINA
GEORGIA
Transylvania
Jackson
Macon
Rabun
Pickens
Stephens
Franklin
Hart
Anderson
Lake Jocassee
Lake Keowee
Lake Hartwell
Salem
Tamassee
Mountain Rest
Stamp Creek
Walhalla 1
Walhalla
Keowee
New Hope
West Union
Long Creek
Walhalla 2
Westminster 2
Holly Springs
Bountyland
Newry-Corinth
Seneca 2
Ravenel
Seneca 1
Richland
Seneca
Utica
Seneca 3
Seneca 4
Shiloh
Madison
Westminster
Return
Friendship
Westminster 1
Oakway
Tokeena-Providence
South Union
Earles Grove
Fair Play
Council Districts
1
2
3
4
5
NORTH
1 0 1
Miles
OCSCGIS
19 Oct 2015