

**COUNTY OF OCONEE**  
**Procurement Office**  
**415 South Pine Street, Walhalla, SC 29691**  
Phone: (864) 638-4141 Fax: (864) 638-4142

***REQUEST FOR QUOTE***

QUOTE NUMBER: 18-101Q DATE: May 17, 2019

DEADLINE TO SUBMIT QUOTE: Tuesday, June 11, 2019 @ 2:00pm

SUBMIT QUOTE TO: Oconee County Procurement Office  
Attn: Tronda C. Popham  
415 S. Pine Street, Walhalla, SC 29691  
Fax: (864) 638-4142  
E-mail: [tpopham@oconeesc.com](mailto:tpopham@oconeesc.com)

**This is a request for quote; therefore there will NOT be a public opening**

PROCUREMENT FOR: New Electrical Service for Mobile Mine Duty Crushing Plant for  
Oconee County Rock Quarry

DIRECT ALL INQUIRES TO: Tronda C. Popham, Procurement Director  
Phone: (864) 638-4141  
Fax: (864) 638-4142  
E-mail: [tpopham@oconeesc.com](mailto:tpopham@oconeesc.com)

*The County assumes no responsibility for delivery of quotes. It is the responsibility of the vendor to insure their quote was received.*

**NOTICE TO BIDDERS:** There will be a Non-Mandatory Site Visit on Tuesday, May 28, 2019 @ 10:30am at the Oconee County Rock Quarry 686 Rock Crusher Road, Walhalla, SC 29691. Due to the importance of all bidders having a clear understanding of the scope and requirements for this contract, it is highly recommended that you attend this meeting. Any changes that may be agreed upon as a result of this meeting will be noted in an addendum to the quote invitation and posted on our website, [www.oconeesc.com](http://www.oconeesc.com). All amendments to and interpretations of this solicitation shall be in writing and issued by the Procurement Director of the County. Oconee County shall not be legally bound by any amendment or interpretation that is not in writing. Each bidder shall fully acquaint himself with conditions relating to the scope and restrictions attending the execution of the work under the conditions of this quote. The failure or omission of a bidder to acquaint himself with existing conditions shall in no way relieve him of any obligation with respect to this quote or to the contract

**Questions may be submitted using the enclosed form or e-mailed to [tpopham@oconeesc.com](mailto:tpopham@oconeesc.com).**

**Deadline for questions is Friday, May 31, 2019@ 2:00pm.**

*If downloading this solicitation from our website; it is the responsibility of the bidder to call our office at (864) 638-4141 to be registered as a potential bidder to receive any subsequent addenda.*

---

Tronda C. Popham, CPPB  
Procurement Director

## **INSTRUCTIONS AND CONDITIONS**

1. **GENERAL:** By submission of a quote, the vendor is guaranteeing that all goods and services meet the requirements of the Request for Quote (hereafter referred to as RFQ) during the contract period. Unless otherwise stated, it is understood and agreed that all items shall be new and in first class condition.
2. **VENDOR'S RESPONSIBILITY:** Each vendor shall fully acquaint himself with conditions relating to the scope and restrictions attending the execution of the work under the conditions of this RFQ. It is expected that this will sometimes require on-site observation. The failure or omission of a vendor to acquaint himself with existing conditions shall in no way relieve him of any obligation with respect to this RFQ or to the contract.
3. **PAYMENT TERMS:** Equipment, Goods, and Services – Payment shall be made within 30 days after receipt of equipment, goods and services that are complete and meet all specifications of the RFQ. The County will not make “pre-payments” for any goods or services and partial payments shall be at the discretion of the Procurement Director.
4. **COMPETITION:** This solicitation is intended to promote competition. If any language, specifications, terms and conditions, or any combination thereof restricts or limits the requirements in this solicitation to a single source, it shall be the responsibility of the interested vendor to notify the Procurement Office in writing within seven (7) calendar days after receipt of RFQ. The solicitation may or may not be changed, but a review of such notification will be made prior to the award.
5. **DEVIATIONS FROM SPECIFICATIONS:** Any deviation from specifications indicated herein should be clearly pointed out; otherwise, it will be considered that items offered are in strict compliance with these specifications. Deviations should be explained in detail on separate attached sheet(s). The listing of deviations, if any, is required but will not be construed as waiving any requirements of the specifications. Deviations found in the evaluation of the quote and not listed may be cause for rejection. Vendors offering substitute or equal items should provide information sufficient enough to determine acceptability of item offered.
6. **"OR APPROVED EQUAL":** Certain processes, types of equipment or kinds of material are described in the specifications and/or on the drawings by means of trade/brand names and catalog numbers. In each instance where this occurs, it is understood and inferred that such description is followed by the words "or approved equal". Such method of description is intended merely as a means of establishing a standard of comparability. However, the County reserves the right to select the items which, in the judgment of the County, are best suited to the needs of the County based on price, quality, service, availability and other relative factors. Vendors should indicate brand name, model, model number, size, type, weight, color, etc., of the item quoted, if not exactly the same as the item specified. Vendor's stock number or catalog number is not sufficient to meet this requirement. If any vendor desires to furnish an item different from the specifications, vendor shall submit along with the quote, the information, data, pictures, designs, cuts, etc., of the item they plan to furnish so as to enable the County to compare the item specified; and, such item shall be given due consideration. The County reserves the right to insist upon, and receive items as specified if the submitted items do not meet the County's standards for acceptance.
7. **UNIT PRICES:** When applicable, unit prices will govern over extended prices unless otherwise stated in this RFQ. All quotes shall remain effective for a minimum of 60 days, unless otherwise stated.
8. **INTERPRETATIONS OR ADDENDA:** No oral changes shall be made to any vendor regarding the RFQ or any part thereof. Every request for an interpretation shall be made in writing via email or fax to the Buyer as indicated in the RFQ. Any changes to the specifications shall be in the form of a written Addendum to the RFQ. The Addendum will be posted on the Procurement web site at [www.oconeesc.com/procurement](http://www.oconeesc.com/procurement). The Addendum will also be emailed to all Vendors who have contacted the Procurement Office and asked to be placed on the Bidder's List. It shall be the vendor's responsibility to make inquiries as to the Addenda issued. All such Addenda shall become part of the RFQ and all vendors shall be bound by such Addenda, whether or not received by the vendors.

9. **REJECTION OR ACCEPTANCE OF QUOTES; WAIVER OF TECHNICALITIES AND IRREGULARITIES:**  
The County shall reserve the unqualified right to reject any and all quotes or accept such quotes, as appears in the County's own best interest. The County shall reserve the unqualified right to waive technicalities or irregularities of any kind in solicitations made under this Article. In all cases, the County shall be the sole judge as to whether a vendor's quote has or has not satisfactorily met the requirements to solicitations made under this Article.
10. **AWARD:** The contract shall be awarded to the lowest responsible and responsive vendor(s) whose quote meets the requirements and criteria set forth in the RFQ. Oconee County reserves the right to waive any technicalities and informalities, and accept or reject any quote as deemed in the best interest of the County. The County will be sole judge as to whether quotes submitted meet all requirements contained in this solicitation. When so stated in the RFQ, the award can be made to one or a multiple vendors, whichever is in the best interest of the County, and quantities may vary, depending upon availability of funds, unless otherwise stated.
11. **CONTRACT:** This RFQ and submitted documents, when properly accepted by Oconee County along with a written purchase order, shall constitute a contract equally binding between the successful offeror and Oconee County. No different or additional terms will become a part of this contract, except through a Change Order, when applicable.
12. **ASSIGNMENT:** Once a contract has been executed, the Contractor shall not assign, sublet, or transfer the contract without the written consent of the Procurement Director.
13. **CHANGE ORDERS:** No oral statement of any person shall modify or otherwise change, or affect the terms, conditions or specifications stated in the resulting contract. All change orders to the contract will be made in writing by the Procurement Director.
14. **INDEMNIFICATION:** The Contractor agrees to indemnify and hold harmless the County of Oconee and all County officers, agents and employees from claims, suits, actions, damages and costs of every name and description, arising out of or resulting from the use of any materials furnished by the Contractor, provided that such liability is not attributable to negligence on the part of the County or failure of the County to use the materials in the manner outlined by the Contractor in descriptive literature or specifications submitted with the Contractor's quote.
15. **FORCE MAJEURE:** The Contractor shall not be liable for any excess costs if the failure to perform the contract arises out of causes beyond the control and without fault or negligence of the contractor. Such causes may include, but are not restricted to acts of God or of the public enemy, acts of the Government in either its sovereign or contractual capacity, fires, floods, epidemics, quarantine restrictions, strikes, freight embargoes, and unusually severe weather; but in every case the failure to perform must be beyond the control and without the fault or negligence of the contractor. If the failure to perform is caused by the default of a subcontractor, and if such default arises out of causes beyond the control of both the contractor and subcontractor, and without the fault or negligence of either of them, the contractor shall not be liable for any excess costs for failure to perform, unless the supplies or services to be furnished by the subcontractor were obtainable from other sources in sufficient time to permit the contractor to meet the required delivery schedule.
16. **S.C. LAW CLAUSE:** Upon award of a contract under this RFQ, the person, partnership, association or corporation to whom the award is made must comply with the laws of South Carolina which require such person or entity to be authorized and/or licensed to do business within the State. Notwithstanding the fact that applicable statutes may exempt or exclude the Contractor from requirements that it be authorized and/or licensed to do business in this State, by submission of this signed RFQ, the Contractor agrees to subject himself to the jurisdiction and process of the courts of the State of South Carolina as to all matters and disputes arising or to arise under the contract and the performance thereof, including any questions as to the liability for taxes, licenses, or fees levied by the State.

17. **6% SC SALES TAX:** Oconee County is subject to South Carolina Sales Tax on all purchases of goods and services, except for the mining operation of the Oconee County Rock Quarry, and the recycling operation of the Oconee County Solid Waste Department. Therefore, 6% sales tax must be added to all orders, except for the mining operation of the Rock Quarry. Lump sum quotes however, shall include sales tax in quote unless otherwise noted. By submission of a signed quote, you are certifying, under penalties of perjury, that you comply with Title 12, Chapter 36, Article 1 of the SC Code of Laws 1976, as amended, relating to payment of any applicable taxes. This will certify to the County your compliance.
18. **DRUG-FREE WORKPLACE:** By submittal of this RFQ, you are certifying that you will comply with Title 44, code of Laws of South Carolina, 1976, Section 44-107-30.
19. **ILLEGAL IMMIGRATION REFORM ACT – 2008 - Title 8, Chapter 14, Act. No. 280:** By submittal of this RFQ, you are certifying that you are in compliance with Title 8, Chapter 14, or that this law is inapplicable to you and your subcontractors. An overview of this law is available at [www.procurementlaw.sc.gov/immigration](http://www.procurementlaw.sc.gov/immigration). This is required of all contractors and subcontractors as of January 1, 2010.
20. **LOCAL PREFERENCE:** The lowest local responsible and responsive vendor who is within two percent (2%) of the lowest non-local responsible and responsive vendor, may match the quote submitted by the non-local responsible and responsive bidder and thereby be awarded the contract. The local preference as set forth in this section shall only be applied to responses to solicitations of written quotes in excess of ten thousand dollars (\$10,000.00). The local preference as set forth in this section shall only be given to local responsible and responsive vendors who have a physical business address located and operating within Oconee County and who have met all other requirements of the solicitations of written quotes including, without limitation, payment of all duly assessed state and local taxes. If state or federal guidelines prohibit or otherwise limit local preference, then the County shall not use local preference in awarding the contract. If there are multiple responsible and responsive vendors who meet the local preference guidelines as set forth in this section, the County shall use standard procurement practice and procedure to determine the priority of selection. The local preference as set forth in this section does not waive or otherwise abrogate the County's unqualified right to reject any and all quotes or accept such quotes, as appears in the County's own best interest.
21. **INSURANCE:** The successful contractor shall procure, maintain, and provide proof of insurance coverage for injuries to persons and/or property damage as may arise from, or in conjunction with, the work performed on behalf of the County by the contractor, his agents, representatives, employees or subcontractors. Proof of coverage as contained herein shall be submitted fifteen (15) days prior to the commencement of work and such coverage shall be maintained by the contractor for the duration of the contract period; for occurrence policies.
  - A. **Commercial General Liability:** Coverage shall be as broad as: Comprehensive General Liability endorsed to include Broad Form, Commercial General Liability Form including Products/Completed Operations.  
  
Minimum Limits:  
\$3,000,000 General Aggregate Limit  
\$1,000,000 Products & Completed Operations  
\$1,000,000 Personal & Advertising Injury  
\$1,000,000 Each Occurrence Limit  
\$50,000 Fire Damage Limit  
\$5,000 Medical Expense Limit

- B. **Business Commercial Automobile Liability:** Coverage sufficient to cover all vehicles owned, used, or hired by the contractor, his agents, representatives, employees or subcontractors.

Minimum Limits:

\$1,000,000 Combined Single Limit

\$1,000,000 Each Occurrence Limit

\$5,000 Medical Expense Limit

- C. **Workers' Compensation:** Limits as required by the Workers' Compensation Act of SC, to include state's endorsement for businesses outside of SC. Employer's Liability, \$1,000,000.

### Coverage Provisions

1. All deductibles or self-insured retention shall appear on the certificate(s).
2. Oconee County, its' officers/ officials, employees, agents and volunteers shall be added as "additional insured" as their interests may appear. This provision does not apply to Professional Liability or Workers' Compensation/Employers' Liability.
3. The contractor's insurance shall be primary over any applicable insurance or self-insurance maintained by the County.
4. Shall provide 30 days written notice to the County before any cancellation, suspension, or void of coverage in whole or part, where such provision is reasonable.
5. All coverage for subcontractors of the contractor shall be subject to all of the requirements stated herein.
6. All deductibles or self-insured retention shall appear on the certificate(s) and shall be subject to approval by the County. At the option of the County, either; the insurer shall reduce or eliminate such deductible or self-insured retention; or the contractor shall be required to procure a bond guaranteeing payment of losses and related claims expenses.
7. Failure to comply with any reporting provisions of the policy(s) shall not affect coverage provided the County, its officers/officials, agents, employees and volunteers.
8. The insurer shall agree to waive all rights of subrogation against the County, its' officers/officials, agents, employees or volunteers for any act, omission or condition of premises which the parties may be held liable by reason of negligence.
9. The contractor shall furnish the County certificates of insurance including endorsements affecting coverage. The certificates are to be signed by a person authorized by the insurance company(s) to bind coverage on its behalf, if executed by a broker, notarized copy of authorization to bind, or certify coverage must be attached.
10. All insurance shall be placed with insurers who are lawfully authorized to do business in the state of SC, and who maintain an A.M. Best rating of no less than an A:VII. If A.M. Best rating is less than A:VII, approval must be received from the County's Risk Manager.

## **SPECIAL TERMS AND CONDITIONS FOR CONSTRUCTION PROJECTS**

1. **LICENSES, PERMITS, INSURANCE & TAXES:** All costs for required licenses, insurance and taxes shall be borne by the contractor. It shall be the responsibility of the contractor to obtain all licenses and permits and to pay all fees associated with work performed within the jurisdictions of any city, where applicable. If work is performed in unincorporated areas of the County, a County building permit is required; however, the County will waive any fees.
2. **BUILDING CODES:** The contractor will be solely responsible for compliance with applicable Building Code requirements, all dimensions, and all conditions relating to his work under this contract.
3. **WORKMANSHIP:** Workmanship shall be first quality in every respect. All measures necessary to ensure a first class job shall be taken.
4. **INTERFERENCE:** The construction work must be carried on in such a manner, consistent with the practical conditions involved in the erection of the new work, as to cause the least amount of interference and inconvenience to the occupants of nearby or adjoining buildings or property.
5. **PROTECTION OF ADJACENT WORK:** Protect work and adjacent work at all times with suitable covering or by other approved methods. All damage to work in place caused by the contractor shall be repaired and restored to the original good and acceptable condition using same quality and kinds of materials, as required, to match and finish with adjacent work.
6. **SITE CLEANING:** The contractor shall keep the construction site clean and free from an accumulation of debris or materials during the construction. At the completion of the work, the entire facility and premises shall be left clean. All accumulations of trash and other materials which are not to be used in the construction must be removed from the premises on a daily basis.
7. **FINAL INSPECTION:** At the completion of the contract work, a representative of the Owner shall accompany the contractor on an inspection of the work. All defects found in the work will be corrected by the contractor before final payment will be authorized.
8. **GUARANTEE:** Upon completion of the work and before final payment is made, the contractor shall furnish the Owner a guarantee stating that the contractor shall keep his entire portion of the work in repair, without expense to the Owner, as far as concerns defects of workmanship for a period of one (1) year from the date of final Certificate (unless specified for a longer time elsewhere) and he shall be responsible for, and make good any damage to his work caused by such defect; but this clause shall not be interpreted as holding him responsible for making good any deterioration on his part of the work due to its use or abuse by the Owner.
9. **DATE OF COMMENCEMENT AND COMPLETION:** It is the intent of the County to issue a Statement of Award to the successful contractor on or about **June 12, 2019**.

## **MINIMUM SPECIFICATIONS**

Oconee County is seeking competitive quotes from qualified licensed contractors to install new electrical service, provide and set new switch for mobile mine duty crushing plant at the Oconee County Rock Quarry.

The Oconee County Quarry is a granite quarry owned and operated by Oconee County and has been in operation at the present location, 686 Rock Crusher Road, Walhalla, SC 29691, for approximately forty three (43) years. Mine property consists of approximately ninety (90) acres. The Quarry has blasted an average of 482,000 tons per year for the past five (5) years.

The current crushing plant utilizes multiple components to produce over ten different products. The main components are the Jaw, conveyor belts; two Cone Crushers and two Screen Decks. The Quarry produces about 300 tons of crushed stone per hour and sells approximately 530,000 tons annually. When running at full capacity the existing stationary plant is unable to produce the quantity of product needed for the current customer base and meet demand for products. After considerable research and discussion, The County and Quarry staff felt it was in the County's best interest to purchase a Mobile Mine Duty Crushing Plant to increase production.

### **BACKGROUND**

The County entered an agreement / contract with Sandvik Mining & Construction USA, LLC of Smyrna, GA to purchase a Mobile Mine Duty Crushing Plant. The new Mobile Crushing plant consists of one (1) jaw crusher (UJ640), one (1) primary cone crusher (US550E), one (1) tertiary cone crusher (UH550E), two (2) screen decks (QA441), three (3) mobile stackers (Trackstack 8042TSL), and multiple conveyor belts.

The purchase of the new Mobile Plant has required the County to upgrade the electrical system to support the machines. Blue Ridge Electric, Coop is the power supplier and they have completed the supply lines to provide the required voltage to support the load of the new plant.

The plant is expected to be delivered and installed by Sandvik Mining & Construction, LLC in or around October 2019. The electrical upgrade must be completed prior to the delivery of the equipment.

### **SCOPE OF WORK**

#### **QUALITY AND WORKMANSHIP**

The design of the Mobile Mine Duty Crushing Plant shall embody the latest approved engineering practices. The workmanship shall be of the highest quality in its respective field. All equipment furnished shall be guaranteed to be new and of current manufacture, to meet all requirements of these specifications. All workmanship shall be of high quality and accomplished in a professional manner so as to insure a functioning plant.

#### **REQUIRED DOCUMENTATION**

A. Drawings to be Submitted with Proposal

A scale drawing of each component being proposed shall be submitted WITH THE PROPOSAL. Drawings of similar units or demo units shall not be permitted. Proposers should be clear that this provision is requiring a SCALE drawing of the equipment which is actually being proposed.

B. MSHA Certification

The Awarded vendor must be MSHA Certified and a copy of the certification must be included with the proposal. If you are NOT MSHA Certified, include documentation that you will obtain MSHA certification within 30 days after notice of award.

C. South Carolina Licenses – Proposer shall provide copies of Licenses for:

- a. Master Electrician
- b. Journeyman

D. Electrical Wiring Diagrams

Two (2) electrical wiring diagrams, both electronically and written, shall be provided in paper format at time of completion

E. A preliminary schedule to complete the required work based upon an estimated start date of June 10, 2019. Clearly state a proposed schedule to meet the deadline of October 4, 2019. Also address undersigned's overall workload during this period and availability to meet stated deadline.

## **SPECIFICATIONS**

The intent of these specifications is to describe the minimum requirements for an electrical upgrade at the Oconee Quarry with the following general minimum specifications

A. The proposer shall insure that the installed electrical components will safely and sufficiently power the Mobile Mine Duty Crushing Plant equipment. A list of equipment with equipment id's and capacities is included with this document. See Attachment # 1 page #16 & 17.

B. A proposed drawing and electrical specifications which shows the expected construction of the electrical upgrade is Attachment # 2 on Page # 18.

C. The County will supply an 8'x8'x20' sea container and the electrical components will be installed inside. The total available height inside the container is 93".

- a. The contractor shall supply and install two additional 120 volt outlets and one 240 volt outlet inside the container at the switchgear. The container must also be wired at multiple points with lighting installed.

D. On-Call Service and Maintenance

The County wishes to have the awarded contractor serve as an on-call maintenance and emergency repair vendor. The awarded contractor shall provide continued maintenance service and emergency call repair. Due to the effect of downtime to rock production, it is essential to complete the repairs as quickly as possible; therefore, the awarded contractor shall provide same-day service/repair.

b. Provide Cost for the following on provided quote form page # 10:

- Regular Hourly Rate
- Weekend Hourly Rate
- Holiday Hourly Rate
- After Hour Rate
- Cost per Mile for Travel Time
- Service Charge
- Any Additional Cost (related to Emergency Repairs) shall be included on additional page



## **PROPOSERS MINIMUM QUALIFICATIONS**

- A. Proposer shall employ at least one (1) South Carolina Licensed Master Electrician, two (2) Licensed Electrician Journeymen, and two (2) Electrician Helpers, all who have been working for said contractor at least one (1) year prior to submission of proposal.
- B. Proposer shall be a state registered Class A Electrician / Contractor.

## **WARRANTY -MINIMUM 1 YEAR WARRANTY**

- A. Awarded Contractor shall provide a full one (1) year minimum warranty.
- B. State exactly what the one (1) year warranty covers.
- C. All components covered by separate suppliers shall maintain the warranty as provided by the component supplier.
- D. Upon completion, the awarded Contractor shall provide warranty in written form.

## **GENERAL**

**PROJECT SCHEDULE:** Contractor shall submit their proposed project schedule with quote submittal, to include start time and completion time. Contractor will coordinate work schedule with Rick Martin, Public Works Director.

**SUBCONTRACTORS:** The Contractor shall be responsible to the County for acts and omissions of the Contractor's employees, subcontractors and their agents and employees, and other persons or entities performing portions of the work for or on behalf of the Contractor or any of its subcontractors. Contractor will list any subcontractors to be utilized. Subcontractors Form, provided on page 12.

**DELIVERY:** Oconee County Rock Quarry  
686 Rock Crusher Road  
Walhalla, SC 29691

**INSPECTION:** Contractor shall contact Rick Martian, Public Works Director, for final inspection. Mr. Martin will inspect the site when installation is complete to ensure compliance with these written specifications. Payment will be made after Mr. Martin approves the inspection.

**COUNTY OF OCONEE**  
**Procurement Office, 415 S. Pine Street, Room 104, Walhalla, SC 29691**  
**Phone: (864) 638-4141 / Fax: (864) 638-4142**

**QUOTE FORM**

QUOTE NUMBER: 18-101Q

DATE: May 17, 2019

DEADLINE TO SUBMIT QUOTE: Tuesday, June 11, 2019 @ 2:00pm

SUBMIT QUOTE TO: Oconee County Procurement Office  
 415 S. Pine Street, Walhalla, SC 29691  
 Fax: (864) 638-4142  
 E-mail: [tpopham@oconeesc.com](mailto:tpopham@oconeesc.com)

**This is a request for quote; therefore there will NOT be a public opening**

PROCUREMENT FOR: New Electrical Service for Mobile Mine Duty Crushing Plant

DELIVERY LOCATION: 686 Rock Crusher Road, Walhalla, SC 29691

Completely fill out the cost sheet provided below in US Dollars. Use additional pages as necessary.

Number of Hours to complete project	
State Time to Complete ARO (After Receipt of Order)	
Materials	
Labor	
Total Lump Sum	

<b>On Call Service and Repair Fee's</b>		
Regular Hourly Rate		
Hourly Rate for Weekends		
Holiday Hourly Rates		
After Hour Rates		
Cost per Mile for Travel Time		
Service Charge		
Any Additional Cost (related to Emergency Repairs) shall be included on additional page		

FIRM NAME: \_\_\_\_\_

PHONE: \_\_\_\_\_ FAX: \_\_\_\_\_

SIGNATURE: \_\_\_\_\_ Title: \_\_\_\_\_

Print Signature: \_\_\_\_\_ Date: \_\_\_\_\_

**By signing this Quote Form, the Bidder acknowledges that he/she has read this document and understands the provisions, agrees to be bound by its terms and conditions, will adhere to scheduling requirements stated herein and is capable of providing all required services necessary for this project.**

## SUBCONTRACTOR INFORMATION

Name & Address	Description of work to be preformed	Dollar Value of Subcontractor's Work
1.		\$
2.		\$
3.		\$
4.		\$
5.		\$
6.		\$

**CERTIFICATE OF FAMILIARITY AND NON-COLLUSION**

The undersigned, having fully familiarized himself with the information contained within this entire solicitation and applicable amendments, submits the attached RFQ and other applicable information to the County, which I verify to be true and correct to the best of my knowledge. I certify that this quote is made without prior understanding, agreement, or connection with any corporation, firm or person submitting a quote for the same materials, supplies or equipment, and is in all respects, fair and without collusion or fraud. I agree to abide by all conditions of this RFQ and certify that I am authorized to sign this RFQ. I further certify that this quote is good for a period of sixty (60) days, unless otherwise stated.

\_\_\_\_\_  
Company Name (as registered with the IRS)

\_\_\_\_\_  
Authorized Signature

\_\_\_\_\_  
Correspondence Address

\_\_\_\_\_  
Printed Name

\_\_\_\_\_  
City, State, Zip

\_\_\_\_\_  
Title

\_\_\_\_\_  
Date

\_\_\_\_\_  
Phone #                      Fax #

\_\_\_\_\_  
E-mail Address

\_\_\_\_\_  
Mobile Phone #

\_\_\_\_\_  
S. C. CONTRACTOR'S LICENSE #

\_\_\_\_\_  
Remittance Address

\_\_\_\_\_  
City, State, Zip

\_\_\_\_\_  
Phone #

\_\_\_\_\_  
Toll-Free Phone #, if available

\_\_\_\_\_  
Federal Tax ID Number

\_\_\_\_\_  
SC Sales and Use Tax Number



STATE OF SOUTH CAROLINA  
 DEPARTMENT OF REVENUE  
**NONRESIDENT TAXPAYER  
 REGISTRATION AFFIDAVIT  
 INCOME TAX WITHHOLDING**

**I-312**  
 (Rev. 7/28/06)  
 3323

**Mail to: The company or individual you are contracting with.**

The undersigned nonresident taxpayer on oath, being first duly sworn, hereby certifies as follows:

1. Name of Nonresident Taxpayer: \_\_\_\_\_

2. Trade Name, if applicable (Doing Business As):  
 \_\_\_\_\_

3. Mailing Address: \_\_\_\_\_

4. Federal Identification Number: \_\_\_\_\_

5. \_\_\_\_\_ Hiring or Contracting with:  
 Name: \_\_\_\_\_

Address: \_\_\_\_\_

\_\_\_\_\_ Receiving Rentals or Royalties From:  
 Name: \_\_\_\_\_

Address: \_\_\_\_\_

\_\_\_\_\_ Beneficiary of Trusts and Estates:  
 Name: \_\_\_\_\_

Address: \_\_\_\_\_

6. I hereby certify that the above named nonresident taxpayer is currently registered with (check the appropriate box):  
 The South Carolina Secretary of State or  
 The South Carolina Department of Revenue  
 Date of Registration: \_\_\_\_\_

7. I understand that by this registration, the above named nonresident taxpayer has agreed to be subject to the jurisdiction of the South Carolina Department of Revenue and the courts of South Carolina to determine its South Carolina tax liability, including estimated taxes, together with any related interest and penalties.

8. I understand the South Carolina Department of Revenue may revoke the withholding exemption granted under Code Sections 12-8-540 (rentals), 12-8-550 (temporarily doing business or professional services in South Carolina), and 12-8-570 (distributions to nonresident beneficiary by trusts or estates) at any time it determines that the above named nonresident taxpayer is not cooperating with the Department in the determination of its correct South Carolina tax liability.

The undersigned understands that any false statement contained herein could be punished by fine, imprisonment or both. Recognizing that I am subject to the criminal penalties under Code Section 12-54-44 (B) (6) (a) (i), I declare that I have examined this affidavit and to the best of my knowledge and belief, it is true, correct and complete.

\_\_\_\_\_  
 Signature of Nonresident Taxpayer (Owner, Partner or Corporate Officer, when relevant) (Seal) \_\_\_\_\_ Date

If Corporate officer state title: \_\_\_\_\_

\_\_\_\_\_  
 (Name - Please Print)

**BIDDER'S QUESTION SUBMITTAL FORM**

**FOR QUESTIONS RELATED TO QUOTE # 18-101Q,  
NEW ELECTRICAL SERVICE FOR MOBILE MINE DUTY CRUSHING PLANT**

Deadline for submitting a question is Friday, May 31, 2019 @ 2:00pm.

**If possible, please submit your questions via e-mail to the buyer assigned to this quote. Buyer's contact information is listed below.**

**Name: Tronda C. Popham  
Title: Procurement Director  
E-mail: tpopham@oconeesc.com  
Phone: 864-638-4141**

**If you do not have access to e-mail, you may use the form below to fax questions to (864) 638-4142.**

---

Company Name: \_\_\_\_\_ Date: \_\_\_\_\_

Address: \_\_\_\_\_

\_\_\_\_\_

Contact Person: \_\_\_\_\_

Phone #: (\_\_\_\_) \_\_\_\_\_ Fax #: (\_\_\_\_) \_\_\_\_\_

---

*(PLEASE REFER TO PAGE AND PARAGRAPH NUMBER FROM THE QUOTE, WHEREVER POSSIBLE)*

## Attachment #1

Equipment ID	Equipment Description	Max Cap (TPH)	Actual (TPH)	Control Device	Elevation	Emission Point ID	Electrical Description	Qty	Kw	Hp
Crusher										
MC1	UJ640 Primary Jaw Crusher	830		WC	24'.0	M1:C1	Crusher		200	275
	2'x47" Grizzly Feeder @ UJ640	990	650		18'.0	M1:S1	VGF	6.6*2	13.2	20
	63" Conveyor No. 1 @ UJ640	695	650		16'.0	M1:B1	Main Belt	18.5*2	37	50
	UJ640 NF Conveyor	250	0		12'.0	M1:B2	Fines Belt		11	15
	UJ640 Primary Engine Exhaust		0		12'.0	M1:DE1	Genset 455 KVA			
MC2	US550E Secondary Cone Crusher	695	616	WC	15'.0	M2:C2	Crusher		315	400
	47"x47" Screen No. 2 @ US550E	695	616		18'.0	M2:S2	Prescreen	5.5 *2	11	15
	71"x189" Screen No. 3 @ US550E	616	616		15'.0	M2:S3	Vfeeder	9.8 *2	20	30
	48" Conveyor No. 3 @ US550E	695	616	Covered	4'.0	M2:B3	Transfer belt		4	5
	47" Conveyor No. 4 @ U550E	616	616		16'.0	M2:B4	Belt		18.5	25
	52" Conveyor No. 5 @ US550E	443	160		12'.0	M2:B5	Belt	15*2	30	40
	40" Conveyor No. 6 @ US550E	252	252		6'.0	M2:B6	Belt		7.5	10
	40" Conveyor No. 7 @ US550E	406	150		19'.0	M2:B7	Belt		11	15
	26" Conveyor No. 8 @ US550E	213	70		N/A	M2:B8	Belt		11	15
	US550E Secondary Cone Exhaust		0		12'.0	M2:DE2	Genset 685KVA			
MC3	UH550E Tertiary Cone Crusher	445	445	WC	15'.0	M3:C3	Crusher		315	400
	47"x47" Screen No. 1 @ UH550E	695	445		18'.0	M3:S4	Prescreen	5.5 *2	11	15
	71"x189" Screen No. 2 @ UH550E	616	445		15'.0	M3:S5	Vfeeder	9.8 *2	20	30
	48" Conveyor No. 9 @ UH550E	443	390	Covered	4'.0	M3:B9	Transfer belt		4	5
	47" Conveyor No.10 @ UH550E	443	389		16'.0	M3:B10	Belt		18.5	25
	52" Conveyor No. 11 @ UH550E	503	503		12'.0	M3:B11	Belt	15*2	30	40
	40" Conveyor No.12 @ UH550E	309	309		6'.0	M3:B12	Belt		7.5	10
	40" Conveyor No. 13 @ UH550E	362	362		19'.0	M3:B13	Belt		11	15
	26" Conveyor No. 14 @ UH550E	261	261		N/A	M3:B14	Belt		11	15
	UH550E Tertiary Cone Exhaust				12'.0	M3:DE3	Genset 685KVA			
Screening										
MS1	QA441GII Screen Plant One	255		WC	12'.0	M4:S1	Power pack Unit	27.5*2	55	75
	120"x60" Screen No.6@ QA441 #1	253	190		21'.5	M4:S6				
	120"x60" Screen No.7@ QA441 #1	178	178		12'.0	M4:S7				
	47" Conveyor No. 15 @ QA441 #1	181	181		15'.6	M4:B15				
	39" Conveyor No. 16 @ QA441 #1	139	139		12'.0	M4:B16				
	28" Conveyor No. 17 @ QA441 #1	139	139		16'.9	M4:B17				
	28" Conveyor No.18 @ QA441 #1	139	139		16'.9	M4:B18				
	47" Conveyor No. 19 @ QA441 #1	139	80		4'.0	M4:B19				
	QA441GII Screen Plant One Exhaust				8'.0	M4:DE4				
MS2	QA441GII Screen Plant Two	255		WC	12'.0	M5:S1	Power pack Unit	27.5*2	55	75
	120"x60" Screen No.8@ QA441 #1	253	190		21'.5	M5:S6				
	120"x60" Screen No.9@ QA441 #1	178	178		12'.0	M5:S7				





2D Drawing Index 03/12/2019 05:35:13 Project #104272: Oconee Quarry - Oconee					
Item#	Designation	Material	Qty	Description	Drawing(s)
1		Square D Custom Swbd Series 2	1	QED-2 Switchboard	<a href="#">F104272-0001-01-1.PDF</a> <a href="#">F104272-0001-01-2.PDF</a> <a href="#">O104272-0001-01-1.PDF</a> <a href="#">O104272-0001-01-2.PDF</a>

REV	DESCRIPTION	BY	DATE						
-	----	--	--/--/--	-	----	--	--/--/--	-	----

**SWITCHBOARD GENERAL NOTES – SERIES 2**  
**PRODUCT DESCRIPTION & RATINGS**

**Power System Data**

480Y/277V 3Ph 4W 60Hz / 3 Phase Wye  
 Solidly Grounded  
 System Short Circuit Current Rating: 65kA RMS  
 Incoming Section 1 Cable Through the Bottom Left of Lineup

**Bus System Data**

2500A Tin/Aluminum & Silver/Copper Main Bus  
 (4) .25x2.00 IN/6x51 mm Cu Bus Bar Per Phase  
 (3) .25x4.50 IN/6x114 mm Al Bus Bar Per Neutral  
 (1) .25x2.0 IN/6x51 mm Al Ground Bus

**Enclosure Data**

Type 1 Free Standing  
 Exterior Paint Color: ANSI 49  
 Front Accessibility Only Required  
 Handling: Rollers & Lifting Assemblies

**Estimated Shipping Weight**

Shipping Split 1 821.00 lbs / 372.41 kgs  
 Shipping Split 2 1020.00 lbs / 462.67 kgs  
 Shipping Split 3 860.00 lbs / 390.10 kgs  
 Complete Lineup 2701.00 lbs / 1225.17 kgs

**Code Standards**

U.L. Deadfront and suitable for use as Service Entrance when not more than six (6) disconnecting means are provided.

**Rating Nameplates**

ST1- Service Entrance - Section Bus 2500A  
 ST2- Deadfront - Section Bus 2500A  
 ST3- Deadfront - Section Bus 2500A

**PRODUCT INFORMATION**

**Wiring**

All wiring to be Machine Tool Wire type

**Instruction Bulletins**

Reference 80043-055 For Handling, Installation, Anchoring, Inspection And Maintenance Information

**Product Accessories/Options**

24V Trip Unit Display Power  
 Locally Mounted ERMS Switch

T-bus 19.5 in      T-bus 19.5 in      T-bus 19.5 in

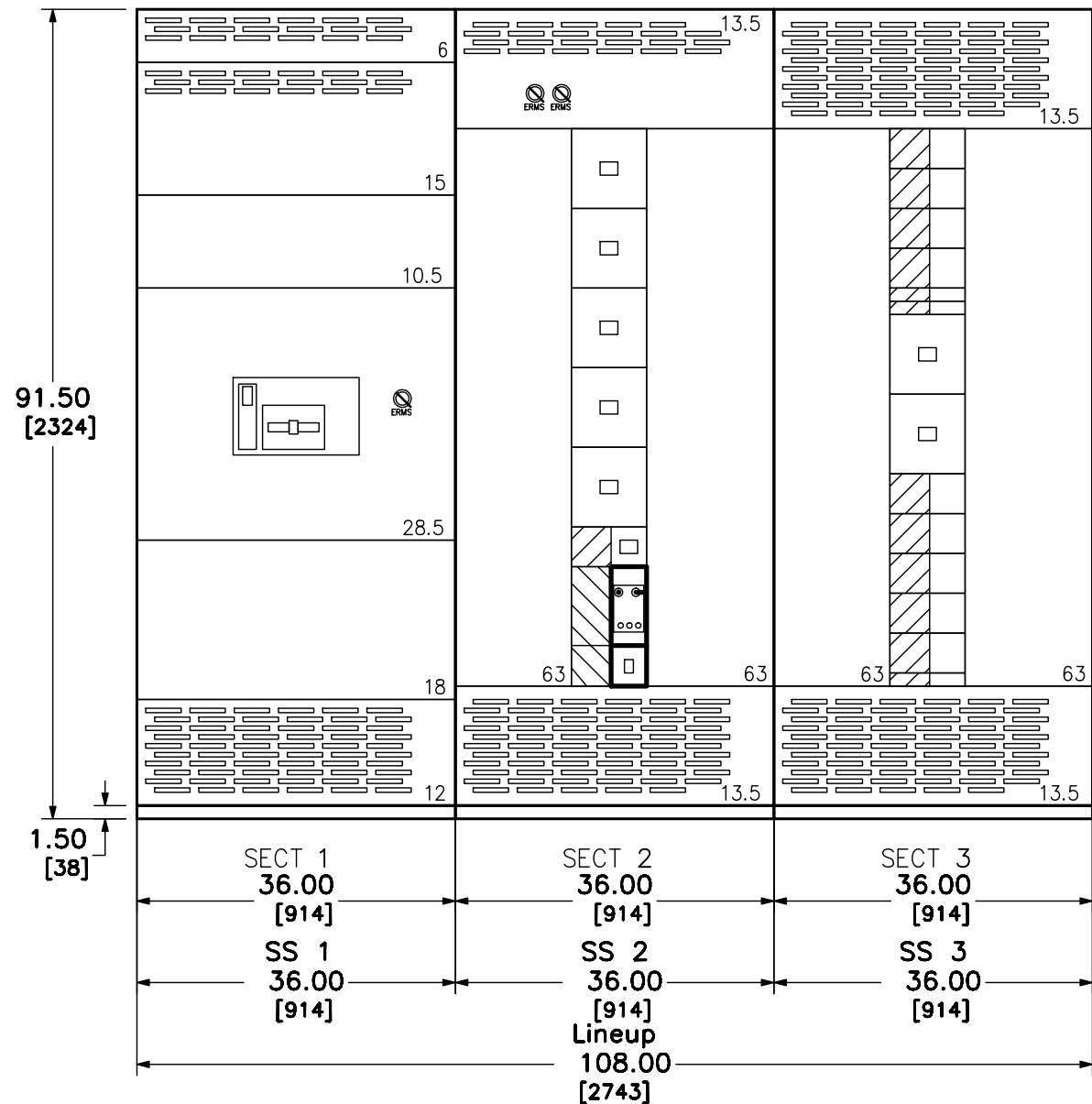

DUAL DIMENSIONS: INCHES  
 MILLIMETERS

JOB NAME: Oconee Quarry	EQUIPMENT DESIGNATION:
JOB LOCATION: Oconee	EQUIPMENT TYPE: QED-2 Switchboard
DRAWN BY: (CAD)	DRAWING TYPE: ELEVATION VIEW
ENGR:	<b>SQUARE D</b> by Schneider Electric
DATE: March 12 2019	
DRAWING STATUS:QUOTE	<b>NOT FOR CONSTRUCTION</b>
DWG# F104272-0001-01	PG 1 OF 2 REV -

REV	DESCRIPTION	BY	DATE						
-	-	-	-	-	-	-	-	-	-

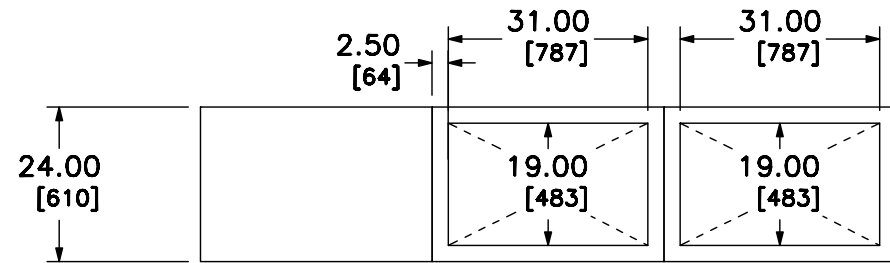

TOP VIEW - FRONT

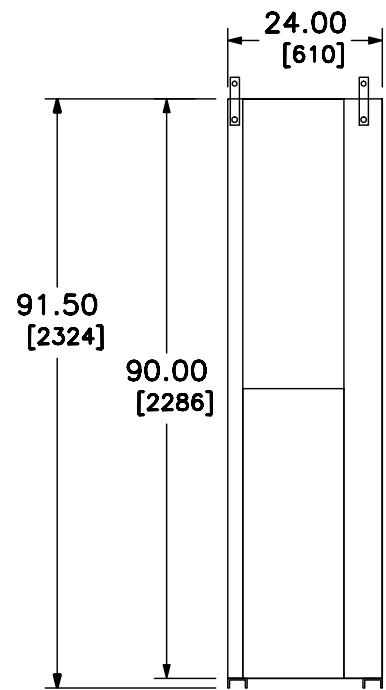

LEFT SIDE VIEW

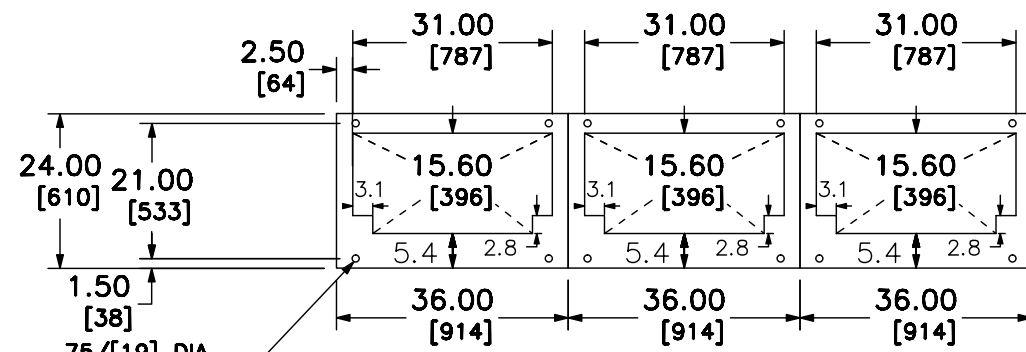

FLOOR PLAN - FRONT

1.50 [38]  
 .75/[19] DIA  
 MTG HOLES OFFSET  
 3.00/[76] TYP  
 FROM SIDE

NOTE: ALL DEVICES REQUIRING DRILLING OR INSERTION IN MOUNTING PAD SUCH AS CONDUIT, ANCHORING STUDS, SLEEVE INSERTS, ETC. SHOULD BE INSTALLED BEFORE SETTING EQUIPMENT IN PLACE.

DUAL DIMENSIONS: INCHES  
 MILLIMETERS

JOB NAME: Oconee Quarry	EQUIPMENT DESIGNATION:
JOB LOCATION: Oconee	EQUIPMENT TYPE: QED-2 Switchboard
DRAWN BY: (CAD)	DRAWING TYPE: SIDE, TOP VIEW & FLOOR PLAN
ENGR:	<b>SQUARE D</b> by Schneider Electric
DATE: March 12 2019	
DRAWING STATUS: QUOTE	NOT FOR CONSTRUCTION
DWG# F104272-0001-01	PG 2 OF 2 REV -

REV	DESCRIPTION	BY	DATE						
-	----	--	--/--/--	-	----	--	--/--/--	-	----

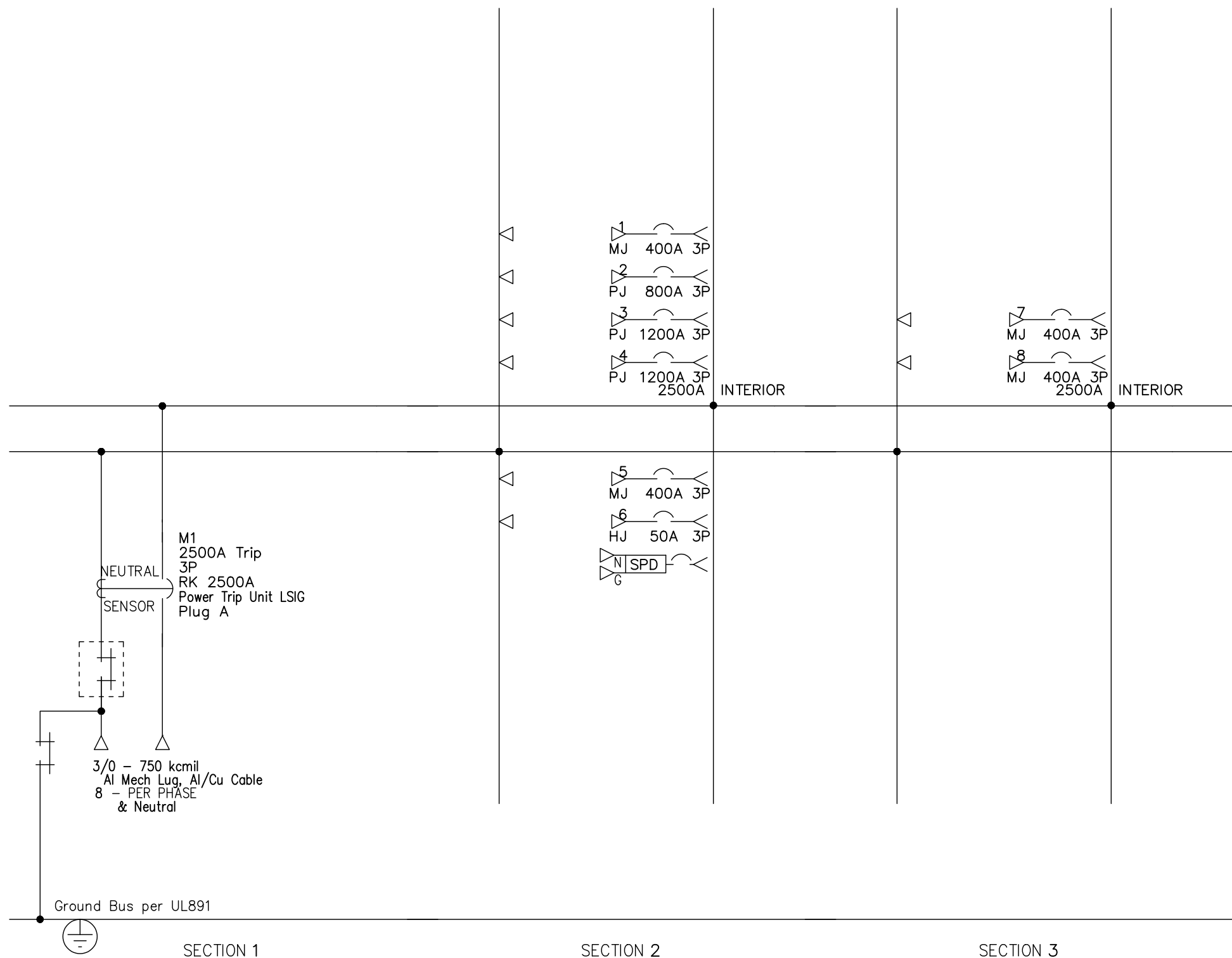

JOB NAME:	Oconee Quarry	EQUIPMENT DESIGNATION:	
JOB LOCATION:	Oconee	EQUIPMENT TYPE:	QED-2 Switchboard
DRAWN BY:	(CAD)	DRAWING TYPE:	ONE LINE
ENGR:		<b>SQUARE D</b> by Schneider Electric	
DATE:	March 12 2019	DWG#	0104272-0001-01
DRAWING STATUS:	QUOTE	PG 1	OF 2
		REV	-

REV	DESCRIPTION	BY	DATE												
-	----	--	--/--/--	-	----										

POWER STYLE QED-2 SWITCHBOARD SERIES 2

SECT NO	CKT NO	GMD HEIGHT	DEVICE/FRAME RATING	TRIP AMP	FUSE/TRIP	#P	DESIGNATION	N/P	LUG/WIRE INFORMATION				ACCESSORIES / NOTES
									QTY	PHASE WIRE RANGE	QTY	NEUT WIRE RANGE	
1	M1	-	RK2500A Plug A 100%	2500A	P-LSIG	3P		No	8	3/0 - 750 kcmil	8	3/0 - 750 kcmil	GF ERMS,TU
2	1	9 in	MJ	400A	-	3P		No	2	3/0 - 250 kcmil	2	3/0 - 250 kcmil	PLA
2	2	9 in	PJ 800A Plug A	800A	S-LI	3P		No	3	3/0 - 500 kcmil	3	3/0 - 500kcmil	PLA
2	3	9 in	PJ 1200A Plug A	1200A	P-LSI	3P		No	4	3/0 - 500 kcmil	4	3/0 - 500kcmil	PLA,ERMS,TU
2	4	9 in	PJ 1200A Plug A	1200A	P-LSI	3P		No	4	3/0 - 500 kcmil	4	3/0 - 500kcmil	PLA,ERMS,TU
2	5	9 in	MJ	400A	-	3P		No	2	3/0 - 250 kcmil	2	3/0 - 250 kcmil	PLA
2	6	4.5 in	HJ	50A	-	3P		No	1	#14 - 1/0 AWG	1	#14 - 1/0 AWG	PLA
2	-	13.5 in	160kA SPD	-	-	-		-	-	-	-	-	SPD
3	7	9 in	MJ	400A	-	3P		No	2	3/0 - 250 kcmil	2	3/0 - 250 kcmil	PLA
3	8	9 in	MJ	400A	-	3P		No	2	3/0 - 250 kcmil	2	3/0 - 250 kcmil	PLA

LEGEND	
ERMS	Energy Reduction Maintenance SW
GF	Ground Fault
PLA	Padlock Attachment-Fixed
SPD	Surge Protection Device
TU	24V Trip Unit Display Power

JOB NAME: Oconee Quarry	EQUIPMENT DESIGNATION:
JOB LOCATION: Oconee	EQUIPMENT TYPE: QED-2 Switchboard
DRAWN BY: (CAD)	DRAWING TYPE: SCHEDULE
ENGR:	 by Schneider Electric
DATE: March 12 2019	
DRAWING STATUS:QUOTE	DWG# 0104272-0001-01